

ORDINANCE 463

AN ORDINANCE OF THE CITY OF PORT ST. JOE, FLORIDA PROVIDING FOR REGULATION OF CERTAIN PATHS, WALKWAYS AND SIMILAR THOROUGHFARES WITHIN THE CITY; PROVIDING FOR DEFINITIONS; PROVIDING FOR THE PROHIBITION OF CERTAIN MOTORIZED VEHICLES; PROVIDING FOR EXCEPTIONS; PROVIDING FOR PENALTIES; PROVIDING FOR REPEAL OF ORDINANCES IN CONFLICT HEREWITH; PROVIDING FOR SEVERABILITY; AND PROVIDING FOR AN EFFECTIVE DATE.

WHEREAS, The City of Port St. Joe has built or planned a number of bike paths, sidewalks and multi-use paths, and

WHEREAS, These paths are not intended for motorized vehicular traffic and the presence of motorized vehicles creates a danger to pedestrians, bicyclists and others using non-motorized forms of transportation, and

WHEREAS, Because of the danger to the public created by the presence of motorized vehicles it is in the best interest of the citizens of the City to ban the use on the Paths,

NOW THEREFORE BE IT ENACTED BY THE PEOPLE OF THE CITY OF PORT ST. JOE, FLORIDA:

SECTION 1. DEFINITIONS:

Path: Any bike path, sidewalk, multi-use path or other similar thoroughfare built or planned by the City of Port St. Joe and described in Exhibit "A" attached hereto.

Motorized Vehicle: Any vehicle with two wheels or more that is powered by a motor of any kind, whether gas or electric and includes but is not limited to cars, trucks, golf carts, motorcycles, and ATVs.

Service Vehicle: A motorized vehicle used by law enforcement, public works, waste collection companies and EMS. The definition also includes construction or trade vehicles requiring access to any lot located on Woodward Avenue and described in Section 3(D) below.

SECTION 2. PROHIBITION:

Except as set forth hereinafter, motorized vehicles are prohibited on any path identified in Exhibit "A".

SECTION 3. EXCEPTIONS:

- A. Motorized vehicles may cross any path.
- B. Motorized vehicles may use a path for access to parking for events at Benny Roberts Park or Lamar Faison Park.
- C. Service vehicles are allowed on any path.
- D. Owners of property located east of Woodward Avenue between Cecil G. Costin, Sr. Boulevard and Sixteenth Street may use a path for access to the east end of their property provided that they enter the path from the cross street closest to their property.

SECTION 4. PENALTIES:

Penalties for violation of this ordinance shall be as set forth in Section 1-15.

SECTION 4. REPEAL:

All ordinances or parts of ordinances in conflict herewith are hereby repealed.

SECTION 5. SEVERABILITY:

The provisions of this Ordinance are hereby declared to be severable. If any provision of this Ordinance, or the application thereof, to any person or circumstance is held to be invalid, such invalidity shall not affect other provisions or applications of this Ordinance that can be given effect without the invalid provision or application.

SECTION 6. EFFECTIVE DATE:

This Ordinance shall become effective as provided by law.

This Ordinance was adopted in open regular meeting after its second reading this 7th day of December, 2010.

THE CITY OF PORT ST. JOE BOARD
OF CITY COMMISSIONERS

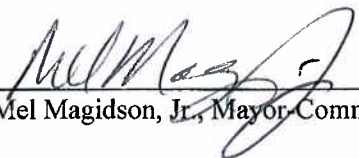
By: 
Mel Magidson, Jr., Mayor-Commissioner

Attest: 
James A. Anderson
City Clerk-Auditor

EXHIBIT "A"

1. The Bay view path that runs adjacent to the shoreline of St. Joseph's Bay between the Port St. Joe Marina property and Cecil G. Costin, Sr. Boulevard.
2. Any path or sidewalk located in Frank Pate Park.
3. The path beginning at the intersection of Cecil G. Costin, Sr. Boulevard and the alley way of Block 33, City of Port St. Joe, and extending according to the maps attached hereto to the Centennial Building property, Port St. Joe High School, and Gulf Coast Community College.

AP/IST

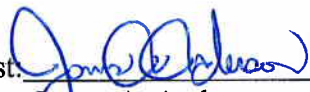
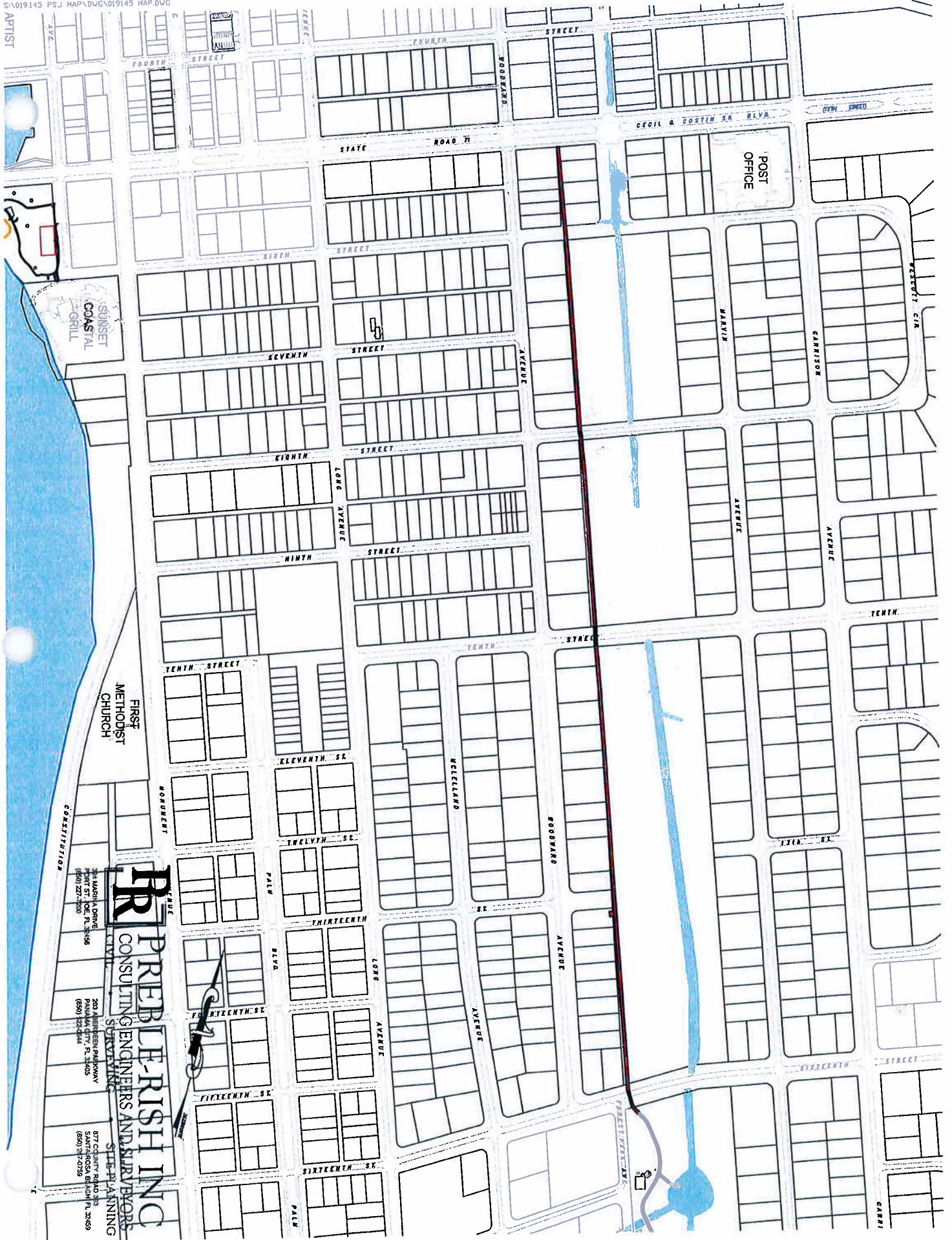

FIRST
METHODIST
CHURCH

PRELBERISH INC
CONSULTING ENGINEERS AND SURVEYORS
SITE PLANNING

361 MARSH DRIVE
PORT ST. JOE, FL 32686
(850) 227-7000

280 ABERDEEN PARKWAY
PALM HAVEN CITY, FL 33405
(850) 222-0244

877 CLAYTON ROAD 313
SANTAROSSA BLANCH FL 32659
(850) 247-0759



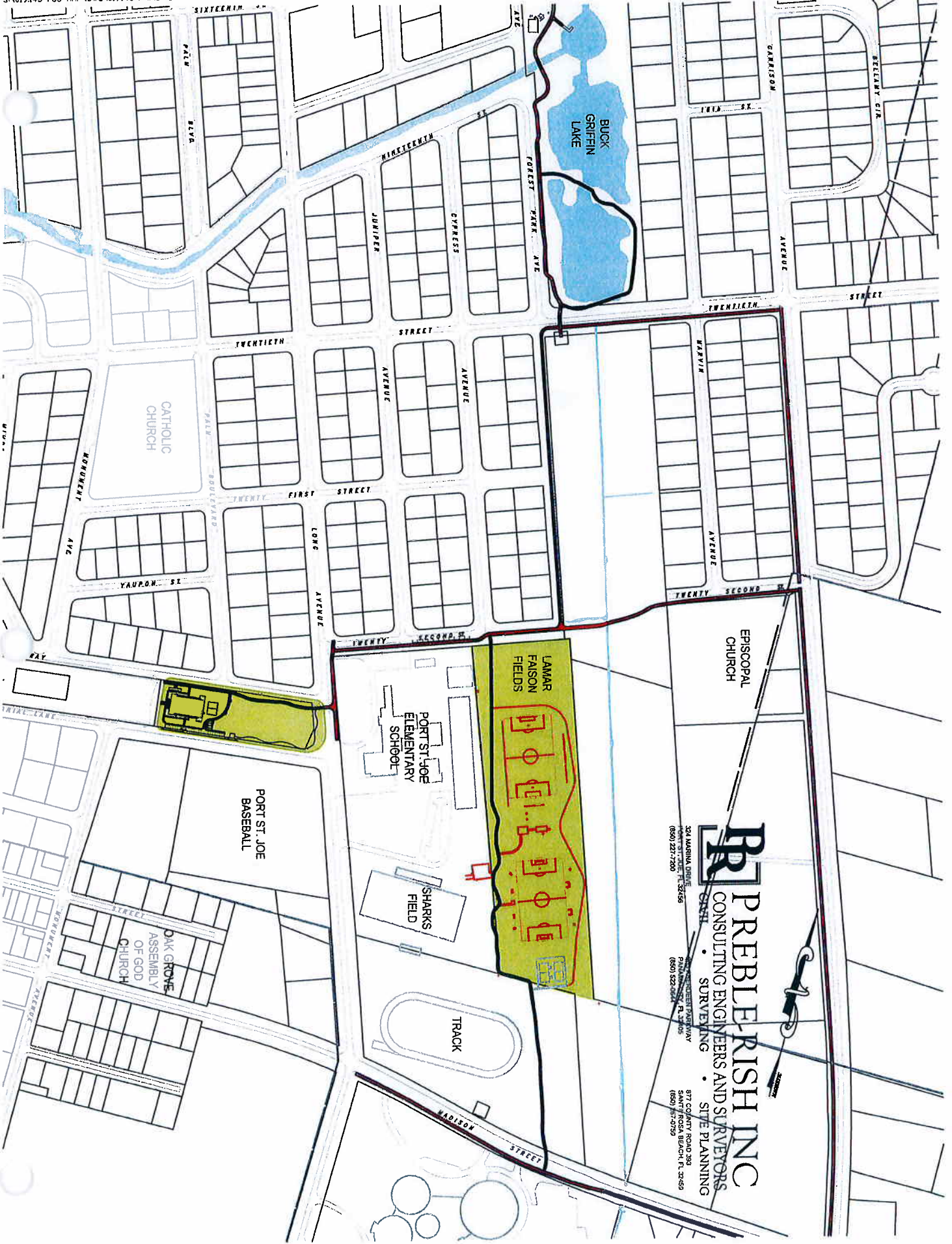

324 MARINA DRIVE
PORT ST. JOE FL 32456
(850) 237-7200

PLANNING & SURVEYING
PORT ST. JOE FL 32456
(850) 522-0600

977 COLONY ROAD 202
SMITH ROSA BEACH FL 32459
(850) 87-0759

PREBLE RISH INC
CONSULTING ENGINEERS AND SURVEYORS
SURVEYING • SITE PLANNING



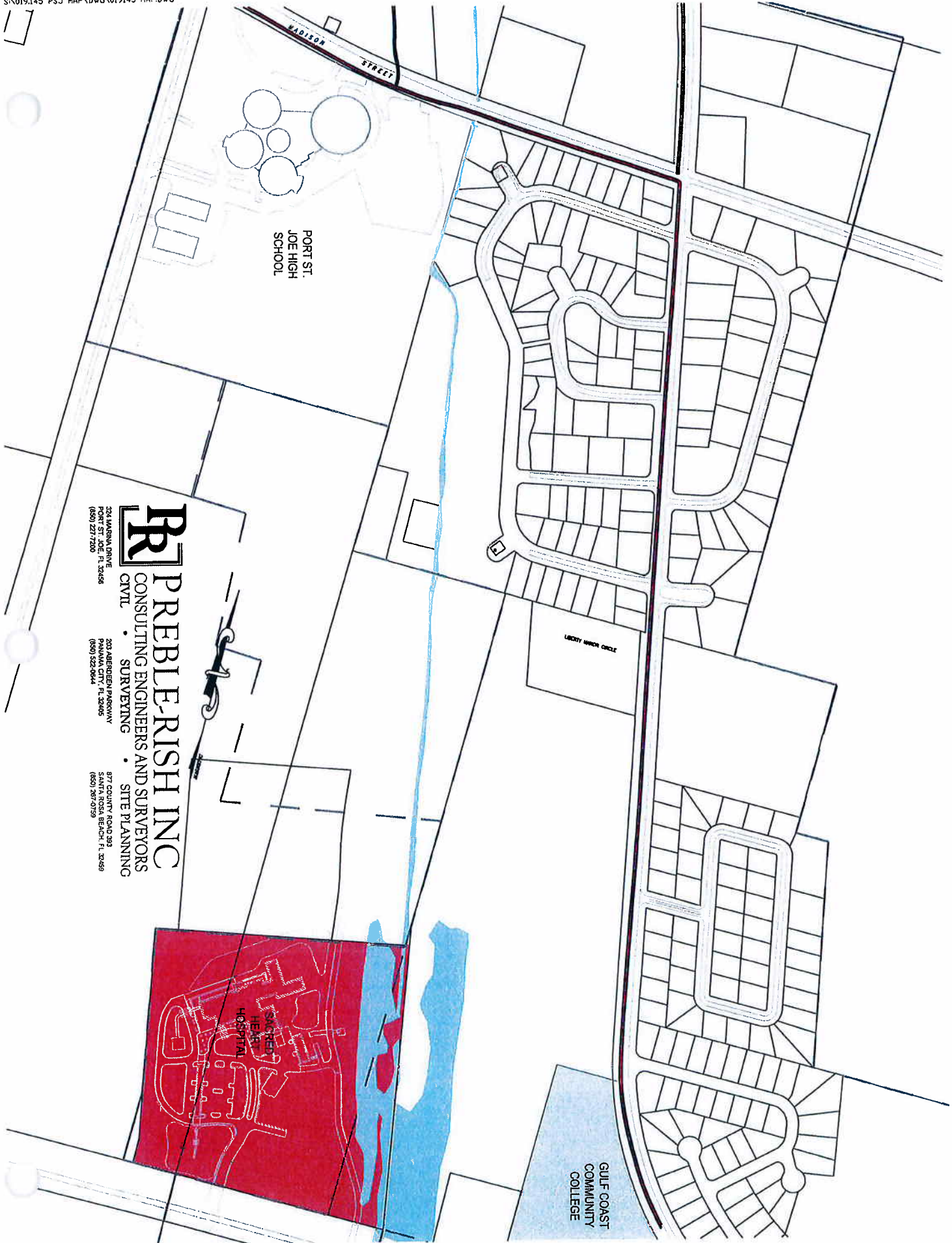

PORT ST.
JOE HIGH
SCHOOL

LIBERTY MARCH CIRCLE

SARGENT
HERBER
HOSPITAL

GULF COAST
COMMUNITY
COLLEGE



PREBLE-RISH INC
CONSULTING ENGINEERS AND SURVEYORS
CIVIL • SURVEYING • SITE PLANNING

224 MAGNolia DRIVE
PORT ST. JOE, FL 32468
(850) 227-1200

203 ABERDEEN PARKWAY
PANAMA CITY, FL 32405
(850) 222-9044

877 COUNTY ROAD 292
SANTA ROSA BEACH, FL 32459
(850) 251-9129