

# CITY OF PORT ST JOE

## FEMA FLOOD ZONES

MAP 6

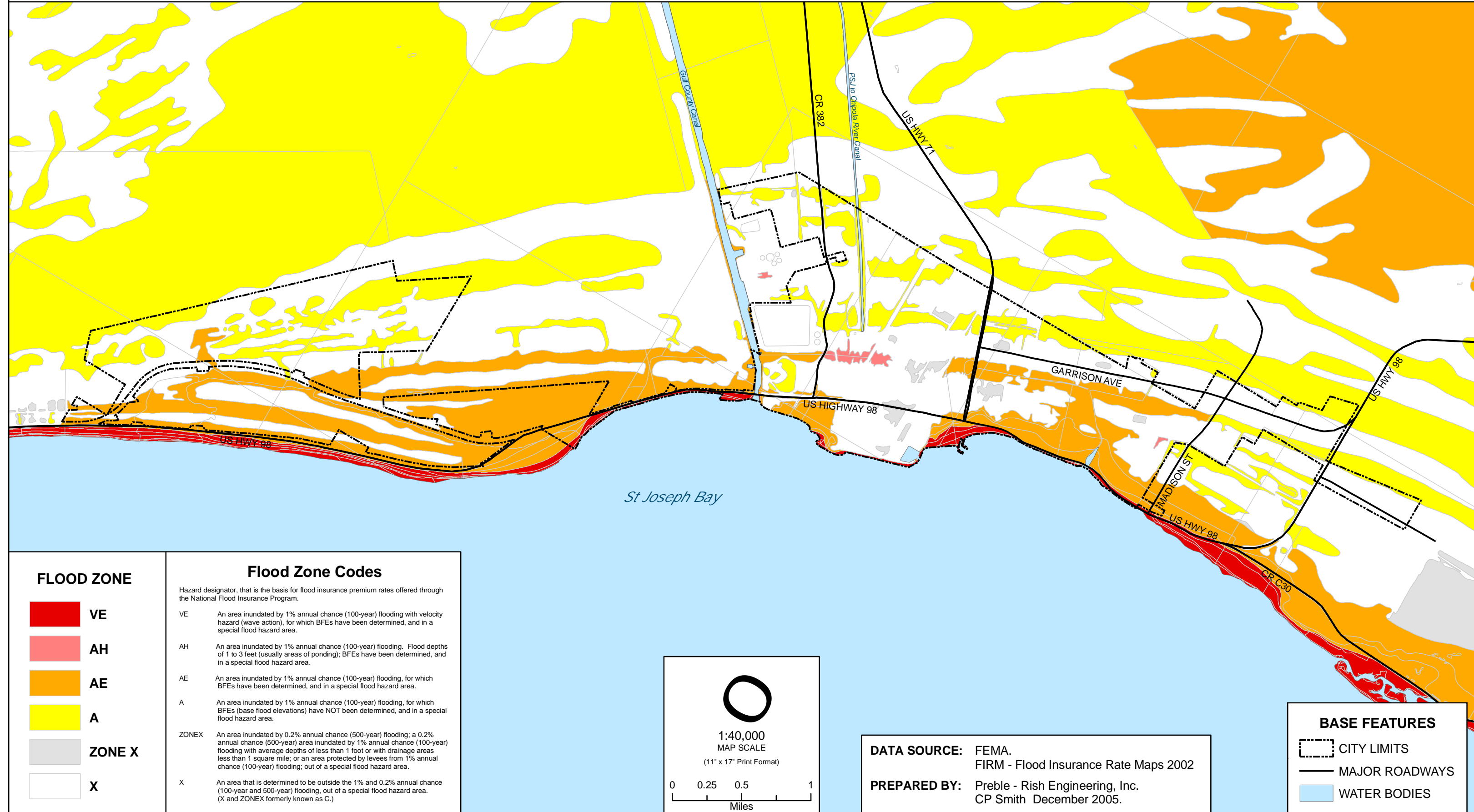

**FLOOD ZONE**

- VE**
- AH**
- AE**
- A**
- ZONE X**
- X**

**Flood Zone Codes**

Hazard designator, that is the basis for flood insurance premium rates offered through the National Flood Insurance Program.

**VE** An area inundated by 1% annual chance (100-year) flooding with velocity hazard (wave action), for which BFEs have been determined, and in a special flood hazard area.

**AH** An area inundated by 1% annual chance (100-year) flooding. Flood depths of 1 to 3 feet (usually areas of ponding); BFEs have been determined, and in a special flood hazard area.

**AE** An area inundated by 1% annual chance (100-year) flooding, for which BFEs have been determined, and in a special flood hazard area.

**A** An area inundated by 1% annual chance (100-year) flooding, for which BFEs (base flood elevations) have NOT been determined, and in a special flood hazard area.

**ZONEX** An area inundated by 0.2% annual chance (500-year) flooding; a 0.2% annual chance (500-year) area inundated by 1% annual chance (100-year) flooding with average depths of less than 1 foot or with drainage areas less than 1 square mile; or an area protected by levees from 1% annual chance (100-year) flooding; out of a special flood hazard area.

**X** An area that is determined to be outside the 1% and 0.2% annual chance (100-year and 500-year) flooding, out of a special flood hazard area. (X and ZONEX formerly known as C.)

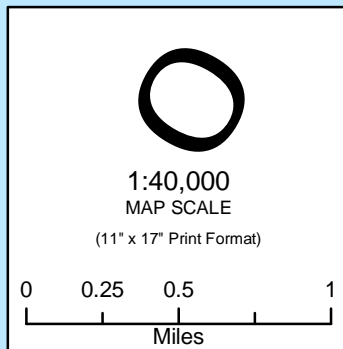

**DATA SOURCE:** FEMA.  
FIRM - Flood Insurance Rate Maps 2002

**PREPARED BY:** Preble - Rish Engineering, Inc.  
CP Smith December 2005.

- BASE FEATURES**
- CITY LIMITS
  - MAJOR ROADWAYS
  - WATER BODIES